

TEST REPORT

Reference No. : TRHZ1402020

Date : Feb. 14, 2014

Page No. : 1 of 5

Client : TEFLEX GASKET CO., LTD

Address : CIE INDUSTRIAL ZONE, CIXI CITY,ZHEJIANG, CHINA

The following merchandise was (were) submitted and identified by the client as:

Name of Product : EXPANDED PTFE SHEET

Test Model : TEPS

Model May Cover : TEPS

Sample Received : Feb. 10, 2014

Test Period : Feb. 10, 2014 - Feb. 13, 2014

Test Request : As the client required, to determine the Pb, Cd, Hg,Cr(VI), PBBs&PBDEs, DBP, BBP, DEHP and HBCDD content of the submitted sample(s).

Test Method : Please refer to next page(s).

Conclusion :
1. Based on the analysis on the submitted sample, the test results (Pb, Cd, Hg, Cr⁶⁺, PBBs, PBDEs) **comply with** the requirement of RoHS Directive 2011/65/EU(RoHS 2.0).
2. Based on the analysis on the submitted samples, the test results (DBP, BBP, DEHP,HBCDD) **comply with** the requirement of European Commission Regulation 1907/2006 (REACH).

Issued by:



TÜV NORD Green Product Service Centre
Technical Manager

TÜV NORD (Hangzhou) CO.,LTD.

Member of TÜV NORD Group

This Test Report is issued by the Company Subject to its General Conditions of Service printed overleaf or available on request. Attention is drawn to the limitations of liability, indemnification and jurisdictional policies defined therein. The results shown in this Test report refer only to the sample(s) tested unless otherwise stated. This test report shall not be reproduced, except in full, without written approval of the Company. 本报告按本公司所制定之通用服务条款编制发放。请注意本报告首页背面之此条款，本公司之义务、免责、管辖权均有明确规定。该条款也可向本公司索取。除非另有说明，本报告仅对来样负责。未经许可，不得部分复制本报告。

5 Floor, No.50 Jiujuan Road, Jianggan District, Hangzhou, China, 310019
web: www.tuv-nord.com/cn tel: +86(0)571 85388989 ext 212

中国·杭州市江干区九环路50号5楼(杭州市质量技术监督检测院) 邮编: 310019
fax: +86(0)571 85386986 e-mail/报告查询: GPSC@tuv-nord.com

TEST REPORT

Reference No. : TRHZ1402020

Date : Feb. 14, 2014

Page No. : 2 of 5

TEST RESULTS:

| No. | Test Items | Methods | MDL (mg/kg) | Results (mg/kg) | Limited Value* (mg/kg) |
|-----------------------------------|-------------------------------------|-------------|-------------|-----------------|------------------------|
| 1 | Pb | M1 | 2 | N.D. | 1000 |
| 2 | Hg | M2 | 2 | N.D. | 1000 |
| 3 | Cd | M1 | 2 | N.D. | 100 |
| 4 | Cr (VI) | M3 | 2 | N.D. | 1000 |
| 5 | Monobromobiphenyl (MonoBB) | M4 | 5 | N.D. | --- |
| | Dibromobiphenyl (DiBB) | | 5 | N.D. | --- |
| | Tribromobiphenyl (TriBB) | | 5 | N.D. | --- |
| | Tetrabromobiphenyl (TetraBB) | | 5 | N.D. | --- |
| | Pentabromobiphenyl (PentaBB) | | 5 | N.D. | --- |
| | Hexabromobiphenyl (HexaBB) | | 5 | N.D. | --- |
| | Heptabromobiphenyl (HeptaBB) | | 5 | N.D. | --- |
| | Octabromobiphenyl (OctaBB) | | 5 | N.D. | --- |
| | Nonabromobiphenyl (NonaBB) | | 5 | N.D. | --- |
| | Decabromobiphenyl (DecaBB) | | 5 | N.D. | --- |
| | Total PBBs / sum of above | | --- | N.D. | 1000 |
| | Monobromodiphenyl ether (MonoBDE) | | 5 | N.D. | --- |
| | Dibromodiphenyl ether (DiBDE) | | 5 | N.D. | --- |
| | Tribromodiphenyl ether (TriBDE) | | 5 | N.D. | --- |
| | Tetrabromodiphenyl ether (TetraBDE) | | 5 | N.D. | --- |
| | Pentabromodiphenyl ether (PentaBDE) | | 5 | N.D. | --- |
| | Hexabromodiphenyl ether (HexaBDE) | | 5 | N.D. | --- |
| | Heptabromodiphenyl ether (HeptaBDE) | | 5 | N.D. | --- |
| | Octabromodiphenyl ether (OctaBDE) | | 5 | N.D. | --- |
| | Nonabromodiphenyl ether (NonaBDE) | | 5 | N.D. | --- |
| Decabromodiphenyl ether (DecaBDE) | 5 | N.D. | --- | | |
| Total PBDEs / sum of above | --- | N.D. | 1000 | | |

- Remark :**
- * The limited value is quoted from the RoHS directive 2011/65/EU.
 - M1: With reference to IEC62321-5:2013, Analysis was performed by ICP-OES.
 - M2: With reference to IEC62321-4:2013, Analysis was performed by ICP-OES.
 - M3: With reference to IEC62321:2008, Analysis was performed by UV-vis.
 - M4: With reference to IEC62321:2008, Analysis was performed by GC-MS.

***** To be continued *****

TÜV NORD (Hangzhou) CO., LTD.

Member of TÜV NORD Group

This Test Report is issued by the Company Subject to its General Conditions of Service printed overleaf or available on request. Attention is drawn to the limitations of liability, indemnification and jurisdictional policies defined therein. The results shown in this Test report refer only to the sample(s) tested unless otherwise stated. This test report shall not be reproduced, except in full, without written approval of the Company. 本报告按本公司所制定之通用服务条款编制发放。请注意本报告首页背面之此条款，本公司之义务、免费、管辖权均有明确规定。该条款也可向本公司索取。除非另有说明，本报告仅对来样负责，未经许可，不得部分复制本报告。

5 Floor, No. 50 Jiujuan Road, Jianggan District, Hangzhou, China, 310019
 web: www.tuv-nord.com/cn tel: +86(0)571 85388989 ext 212

中国·杭州市江干区九环路50号5楼(杭州市质量技术监督检测院) 邮编: 310019
 fax: +86(0)571 85386986 e-mail/报告查询: GPSC@tuv-nord.com

TEST REPORT

Reference No. : TRHZ1402020

Date : Feb. 14, 2014

Page No. : 3 of 5

2.RoHS Priority Considered Substances

| No. | Test Items | Test Methods | MDL (mg/kg) | Results (mg/kg) | Limited Value** (mg/kg) |
|-----|----------------------------------|--------------|-------------|-----------------|-------------------------|
| 1 | Dibutyl Phthalate(DBP) | M5 | 50 | N.D. | 1000 |
| 2 | Benzylbutyl Phthalate(BBP) | | 50 | N.D. | 1000 |
| 3 | Di-(2-ethylhexyl)Phthalate(DEHP) | | 50 | N.D. | 1000 |
| 4 | Hexabromocyclododecane(HBCDD) | | 20 | N.D. | 1000 |

- Remark:**
- ** The limited value is referenced with European Commission Regulation 1907/2006 (REACH).
 - M5: With reference to EPA 3550C-2007& EPA8270D-2007, Analysis was performed by GC-MS.

- Note :**
- MDL = Method Detection Limit.
 - "---" = Not Regulated.
 - N.D. = Not detected, less than MDL.

Test Part Description: White plastic

***** To be continued *****

TEST REPORT

Reference No. : TRHZ1402020

Date : Feb. 14, 2014

Page No. : 4 of 5

FLOW CHART

1. Test for Pb, Hg, Cd Content

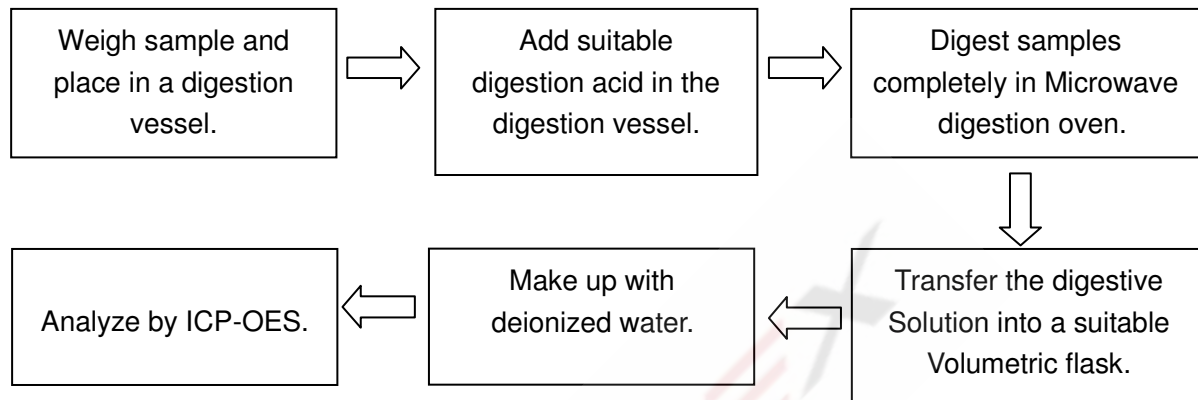

| Sample Material | Digestion Acid |
|-----------------|---|
| Glass | HNO ₃ /HF |
| Plastic | H ₂ SO ₄ , H ₂ O ₂ , HNO ₃ , HCl |
| Others | Any acid to total digestion. |

2. Test for Chromium (VI) Content

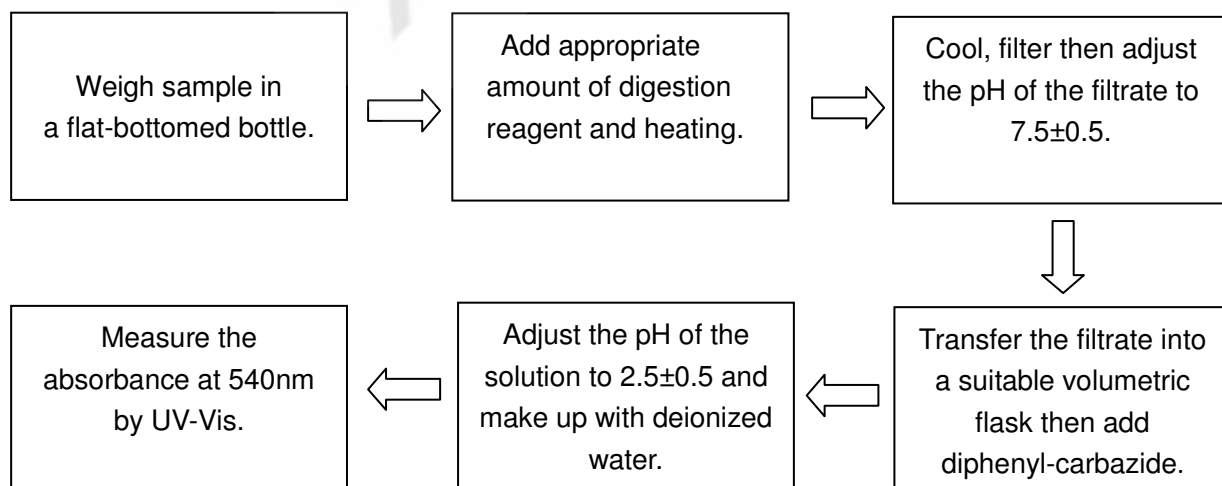

***** To be continued *****

TEST REPORT

Reference No. : TRHZ1402020

Date : Feb. 14, 2014

Page No. : 5 of 5

3. Test for PBBs&PBDEs, Phthalates and HBCDD Content

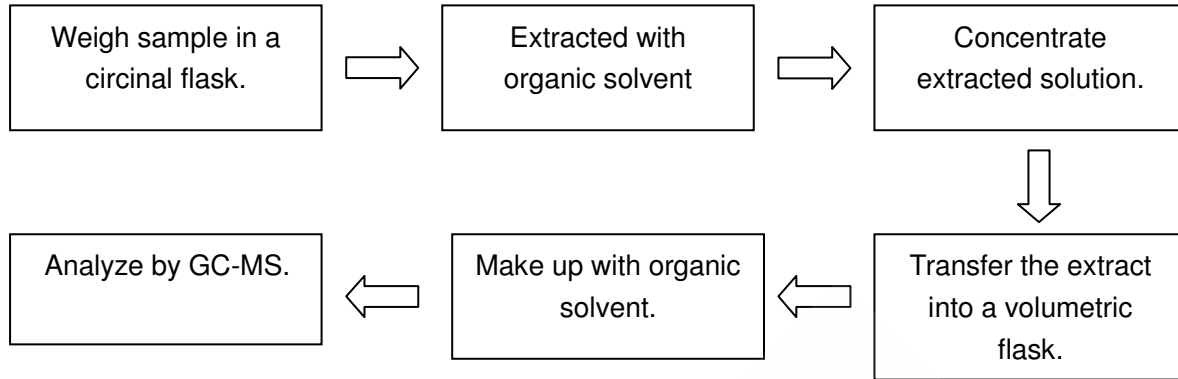

SAMPLE PHOTO

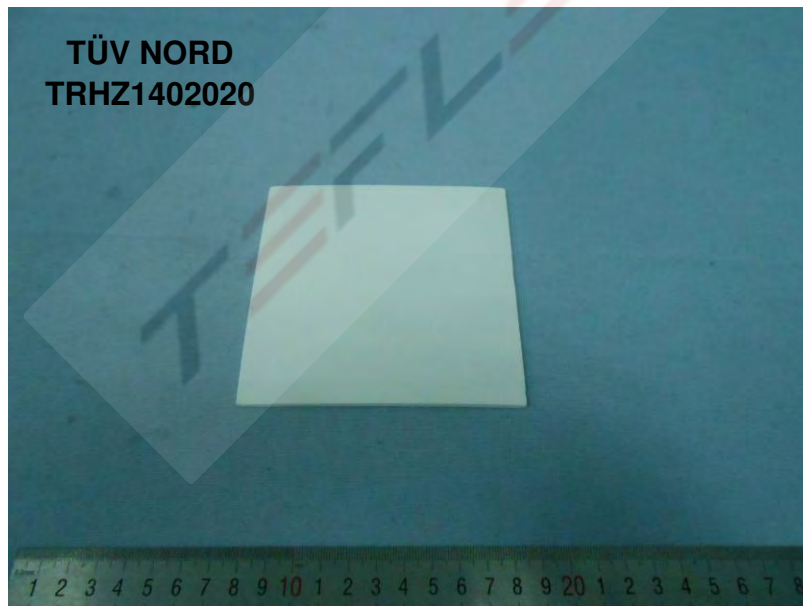

***** END OF REPORT *****